

SITE PLAN OF SABARAKONE P.T.I. AT SABARAKONE IN THE DIST OF BANKURA

TOTAL AREA OF LAND UNDER SABARAKONE P.T.I APPROX 21.45 ACRES.

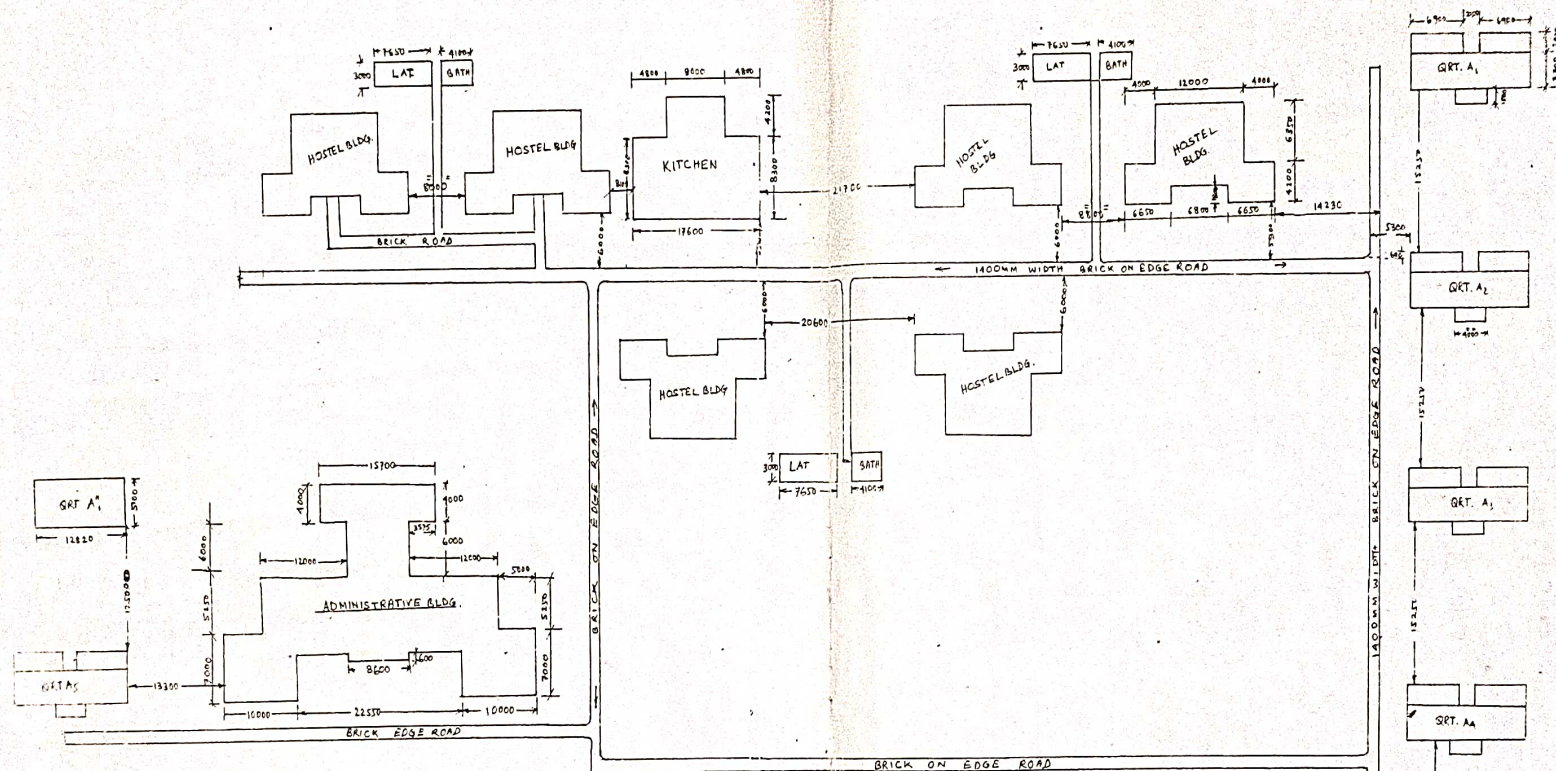

PLINTH AREA

Administrative Building - 479.75 Sqm.
 Hostel Building 6x145.79 Sqm = 874.14 Sqm.
STAFF QUARTERS

Double Room Twin QRT 5x96.62 Sqm = 483.10 Sqm.
 Group - D Type quarters
 2x13.86 Sqm = 27.72 Sqm.

Group - D Twin QRT = 65.28 Sqm.
 Kitchen Building 142.10 Sqm.
 Toilet Block 49.44 Sqm

Total Area : 2181.53 Sqm.

ALL DIMENSIONS ARE IN MM
 NOT TO SCALE

1) MOUZA :- AMDANGA
 J.L. NO - 130
 PLOT NO - 355 - Area - 1.00 Acres
 PLOT NO - 357 - Area - 9.52 Acres
 LINK ROAD PLOT - 357 - Area - 0.60 Acres
 TOTAL - 11.12 Acres

2) MOUZA :- ASTASOLE
 J.L. NO: 141
 KHATAAN NO - 86
 PLOT NO - 110 - Area - 7.00 Acres
 PLOT NO - 110 - Area - 7.00 Acres
 PLOT NO - 110 - Area - 4.73 Acres
 TOTAL - 10.73 Acres

GRAND TOTAL AREA :- 21.45 ACRES.

Principal
 Sabarakone Govt. P.T.I.
 P.O. - Sabarakone, Dist - Bankura

Sub-Assistant Engineer
 Bankura Sub-Divn. No. - II
 P.W. (C.B.) Dte, Bankura

Assistant Engineer
 Bankura Sub-Division-II
 P.W. (C.B.) Dte.

Executive Engineer
 P.W. (C.B.) Dte.
 Bankura Division.